



NORTH FALLS

Offshore Wind Farm

ENVIRONMENTAL STATEMENT

Chapter 10 Figures

Document Reference:	3.2.6
Volume:	3.2
APFP Regulation:	5(2)(a)
Date:	July 2024
Revision:	0

Project Reference: EN010119



NORTH FALLS

Offshore Wind Farm

Project	North Falls Offshore Wind Farm
Document Title	Environmental Statement Chapter 10: Figures
Document Reference	3.2.6
APFP Regulation	5(2)(a)
Supplier	Royal HaskoningDHV
Supplier Document ID	PB9244-RHD-ES-OF-RP-OF-0194

This document and any information therein are confidential property of North Falls Offshore Wind Farm Limited and without infringement neither the whole nor any extract may be disclosed, loaned, copied or used for manufacturing, provision of services or other purposes whatsoever without prior written consent of North Falls Offshore Wind Farm Limited, and no liability is accepted for loss or damage from any cause whatsoever from the use of the document. North Falls Offshore Wind Farm Limited retains the right to alter the document at any time unless a written statement to the contrary has been appended.

Revision	Date	Status/Reason for Issue	Originator	Checked	Approved
0	July 2024	Submission	RHDHV	NFOW	NFOW

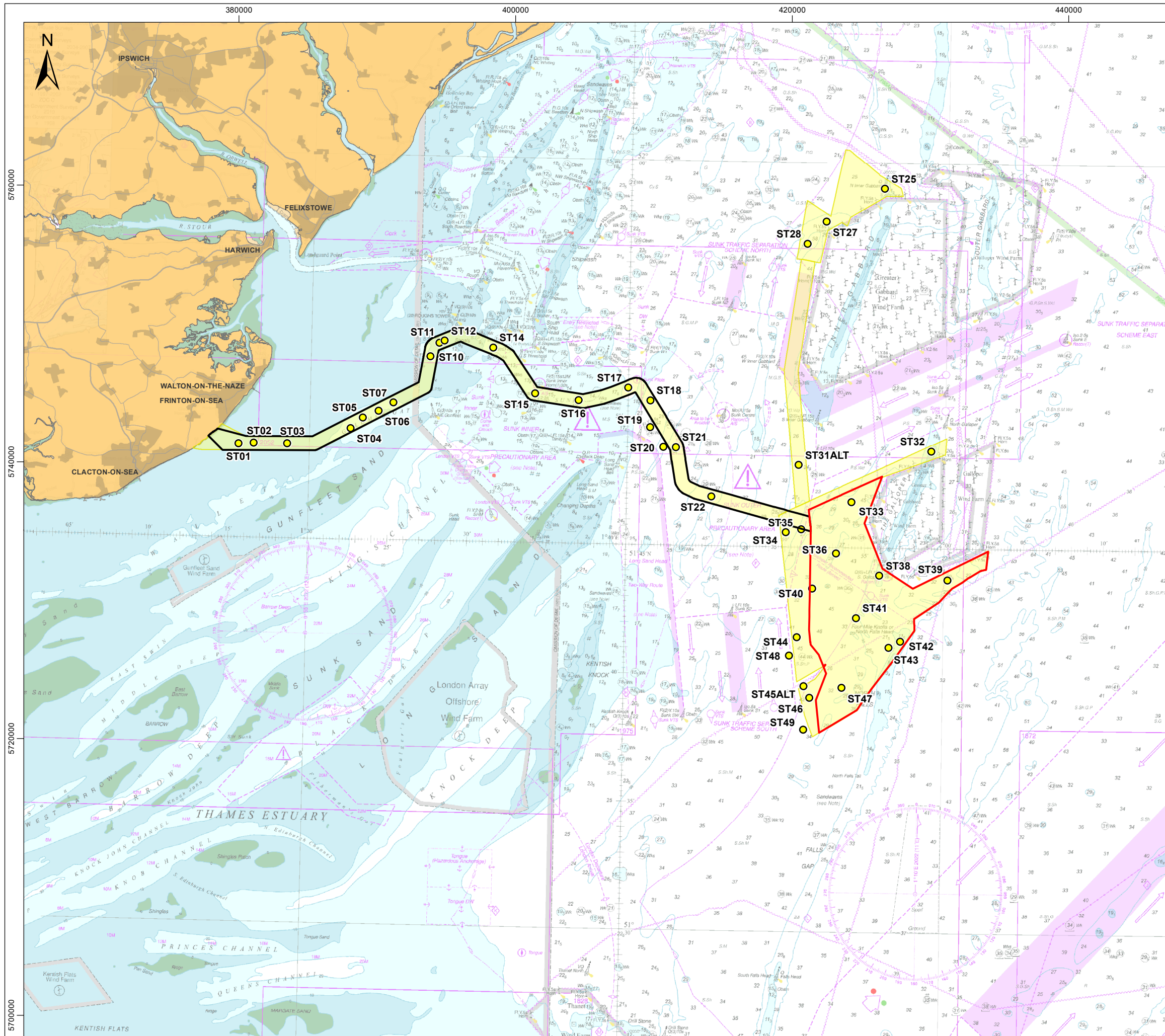

Legend

- North Falls Array Area
- Offshore Cable Corridor
- Fugro Survey Area
- Sediment Sample Location

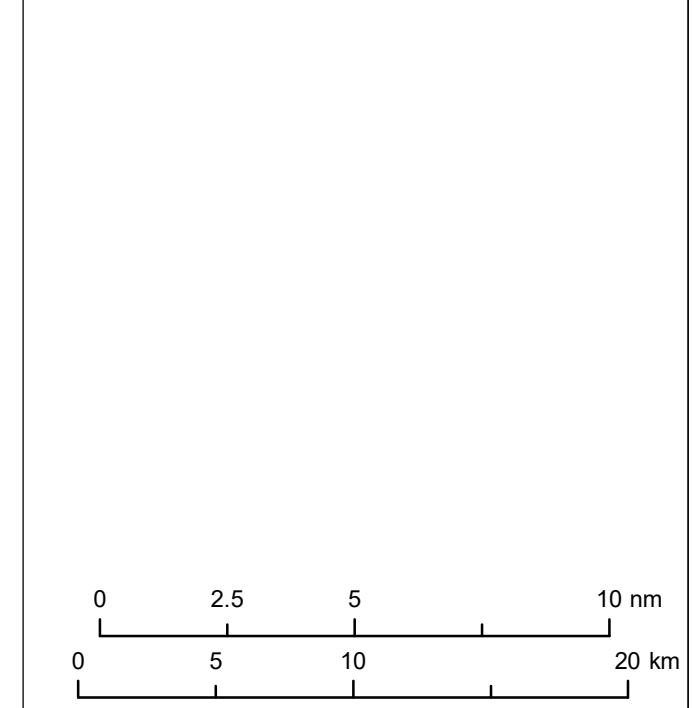

Data Source: © Fugro, 2022. © HaskoningDHV UK Ltd. 2024.
 © British Crown and OceanWise, 2024. All rights reserved. License No. EMS-EK001-906345
 Not to be used for Navigation. Sources: Esri, GEBCO, NOAA, National Geographic, Garmin, HERE, Geonames.org, and other contributors.

Drawing Title

Sediment Sample Locations at North Falls

Rev	Date	Remarks	Drwn	Chkd
03	27/05/2024	Third issue	JH	MJW
02	19/03/2024	Second issue	JH	MJW
01	23/11/2023	First issue	FC	MJW

Drawing Number PB9244-RHD-ZZ-OF-DR-GS-0388	Figure Number 10.1
--	------------------------------

Scale 1:275,000	Plot Size A3	Datum WGS84	Projection UTM31N
--------------------	-----------------	----------------	----------------------



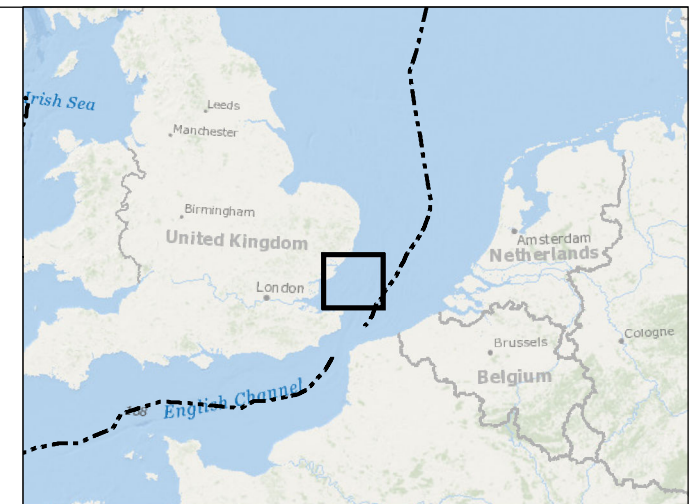
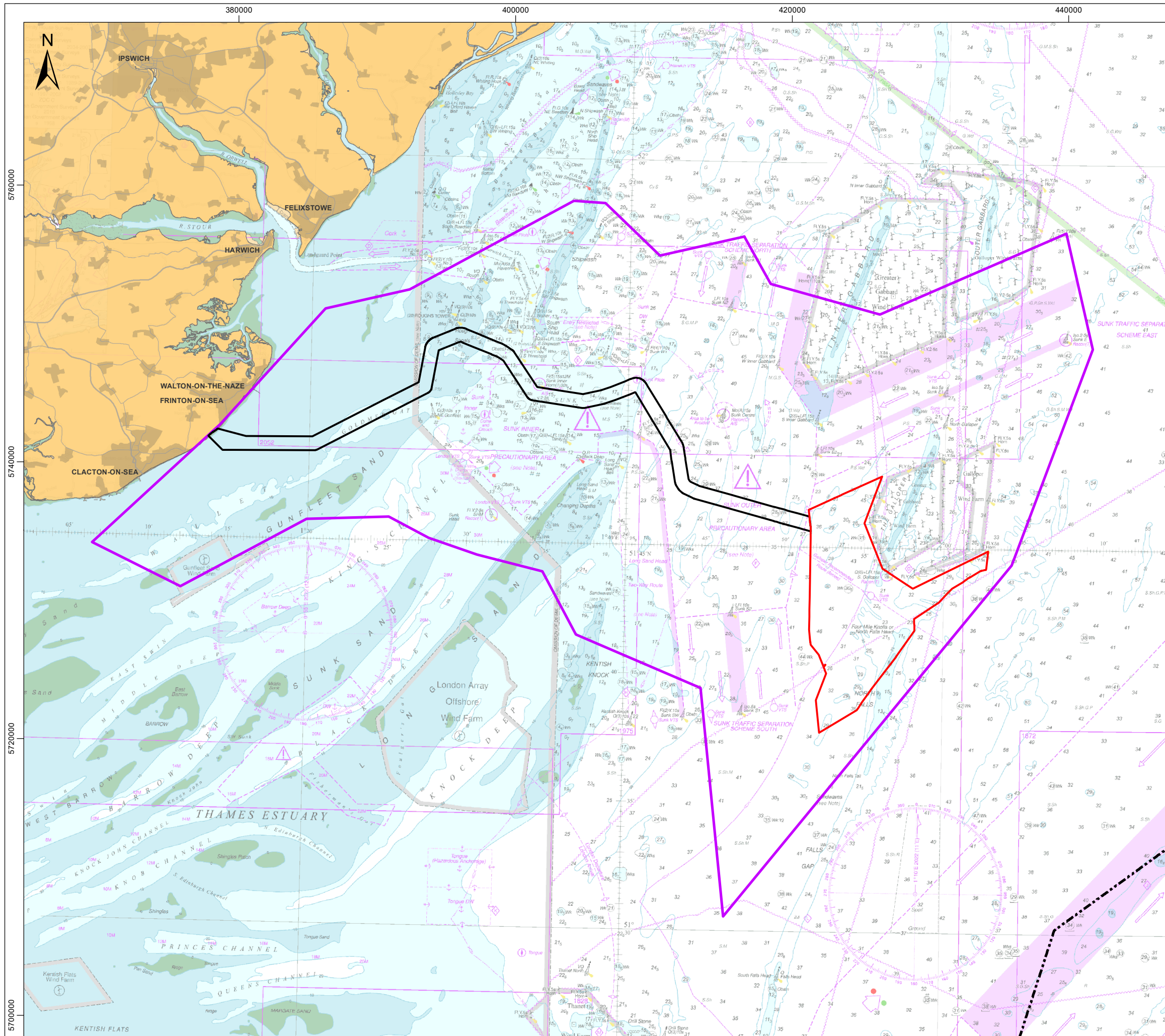

Legend

- North Falls Array Area
- Offshore Cable Corridor
- UK Continental Shelf
- Zone of Potential Tidal Current Influence

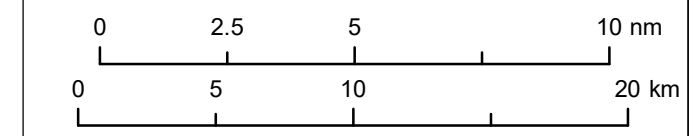

Data Source: © UKHO, 2023. © HaskoningDHV UK Ltd. 2023.
 © British Crown and OceanWise, 2022. All rights reserved. License No. EMS-EK001-906345.
 Not to be used for Navigation. Sources: Esri, GEBCO, NOAA, National Geographic, Garmin, HERE, Geonames.org, and other contributors.

Drawing Title

Zone of Potential Influence

Rev	Date	Remarks	Drwn	Chkd
01	23/11/2023	First issue	FC	MJW

Drawing Number PB9244-RHD-ZZ-OF-DR-GS-0389	Figure Number 10.2
--	------------------------------

Scale 1:275,000	Plot Size A3	Datum WGS84	Projection UTM31N
--------------------	-----------------	----------------	----------------------

Royal HaskoningDHV
Enhancing Society Together

NORTH FALLS
Offshore Wind Farm

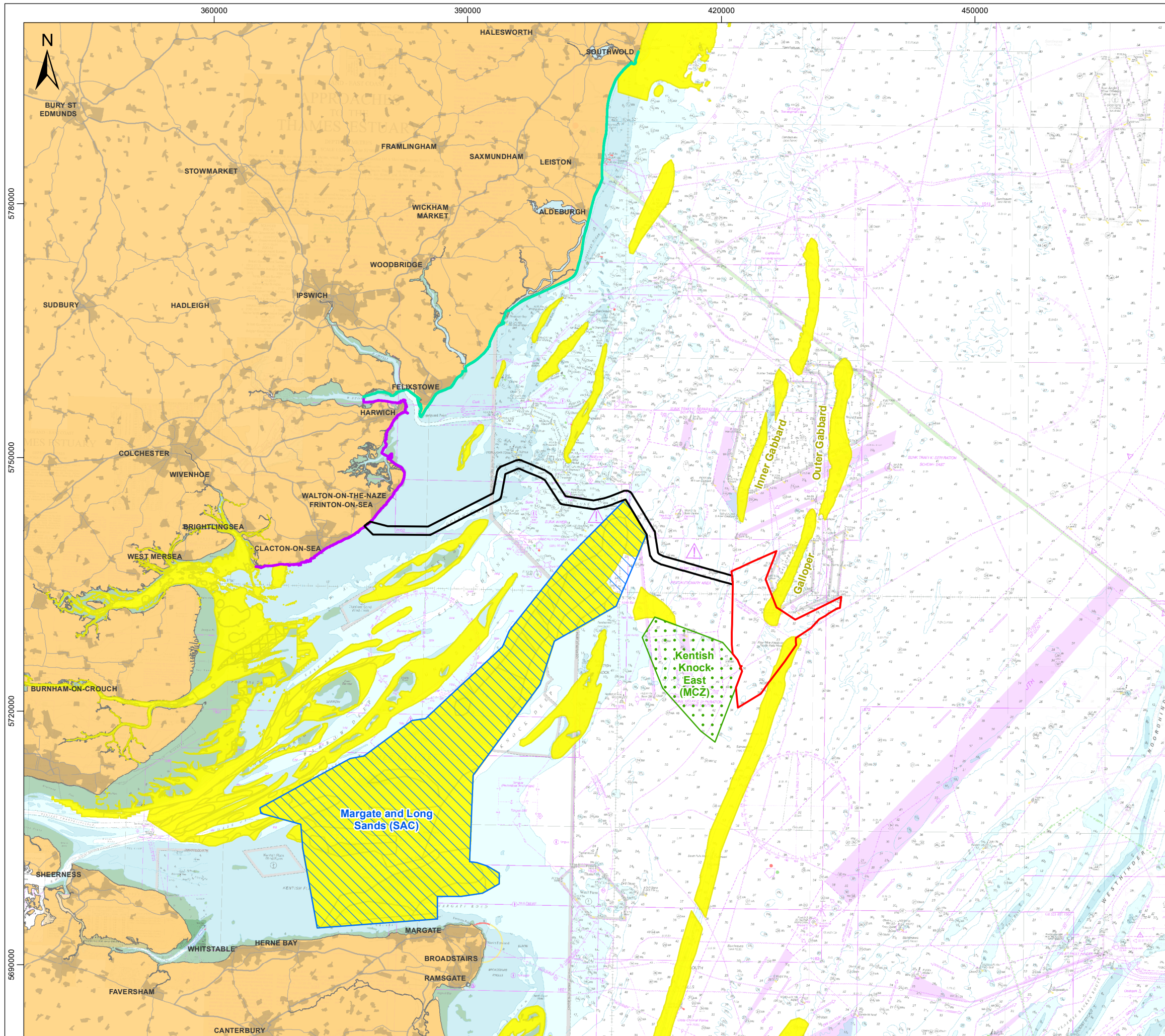

Legend

- North Falls Array Area
- Offshore Cable Corridor
- Special Area of Conservation (SAC)
- Marine Conservation Zone (MCZ)
- Annex I Sandbank

Sensitive Coastline

- Essex
- Suffolk

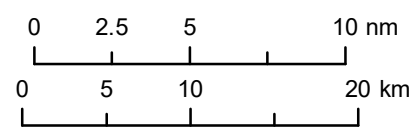

Data Source: © JNCC, 2024. © Natural England, 2024. © HaskoningDHV UK Ltd. 2024. © British Crown and OceanWise, 2024. All rights reserved. License No. EMS-EK001-906345. Not to be used for Navigation. Sources: Esri, GEBCO, NOAA, National Geographic, Garmin, HERE, Geonames.org, and other contributors.

Drawing Title

Designated Sites and Annex I Habitats

Rev	Date	Remarks	Drwn	Chkd
02	27/05/2024	Second issue	FC	MJW
01	23/11/2024	First issue	FC	MJW

Drawing Number: **PB9244-RHD-ZZ-OF-DR-GS-0390** Figure Number: **10.3**

Scale: 1:450,000 Plot Size: A3 Datum: WGS84 Projection: UTM31N

Royal HaskoningDHV
Enhancing Society Together

NORTH FALLS
Offshore Wind Farm

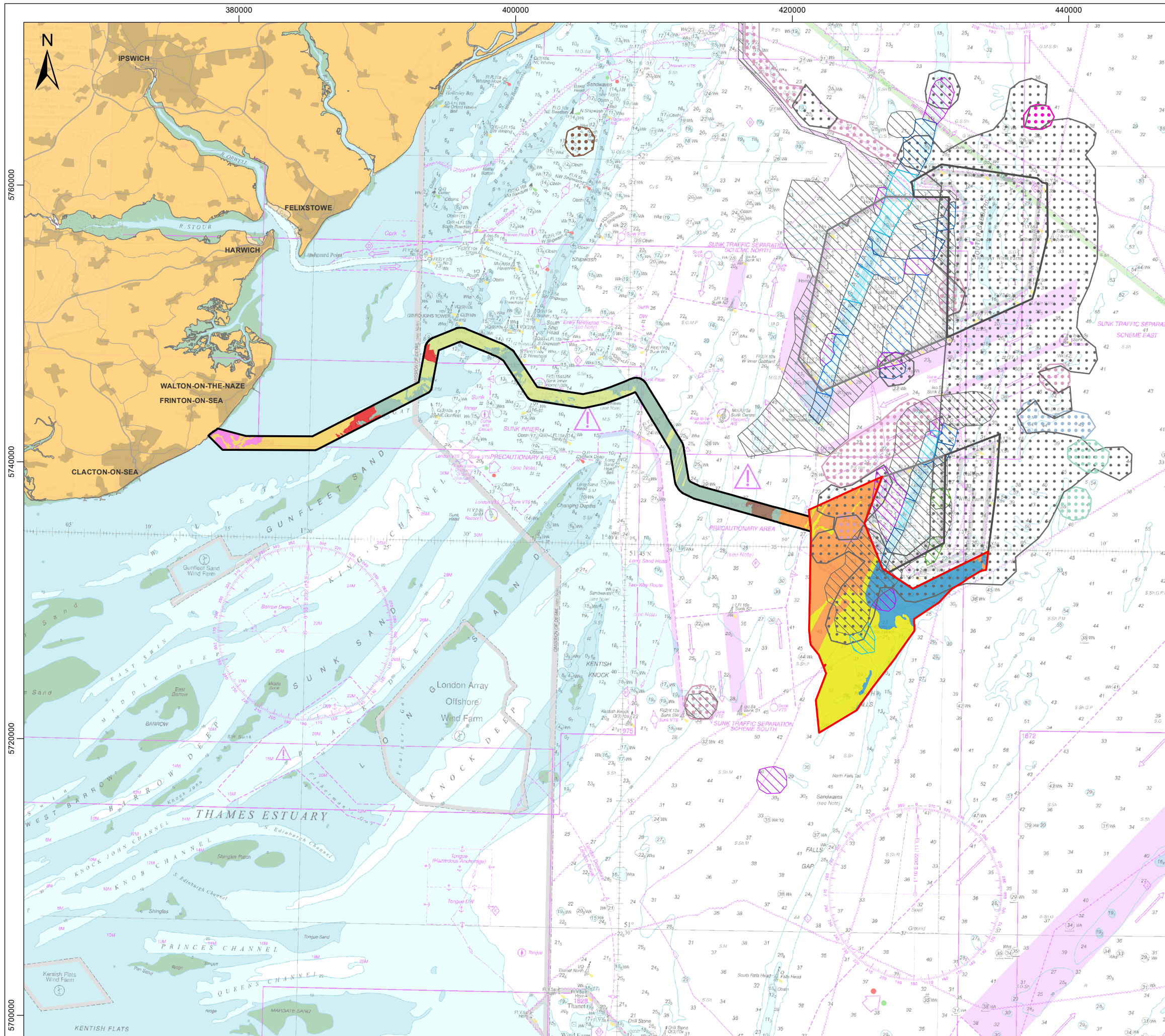

Legend

- North Falls Array Area
- Offshore Cable Corridor
- Galloper Offshore Wind Farm
- Greater Gabbard Offshore Wind Farm

North Falls Biotopes

- A5.14 - Circalittoral coarse sediment
- A5.2 - Sublittoral sands
- A5.451 - Polychaete-rich deep Venus community in offshore mixed sediments
- A5.13 - Infralittoral coarse sediment
- A5.2 - Sublittoral sands
- A5.26 - Circalittoral muddy sand
- A5.3 Infralittoral sandy mud
- A5.43 - Infralittoral mixed sediments
- A5.44 - Circalittoral mixed sediments
- A5.45 - Deep circalittoral mixed sediments
- A5.451 - Polychaete-rich deep Venus community in offshore mixed sediments
- Barren littoral shingle A2.111
- Littoral sand and muddy sand (A2.2)
- Mussel and/or barnacle communities (A1.11) and Lanceia conchilega in littoral sand (A2.245)
- Zonation: A1.451 and
- Zonation: A1.452, A2.212 and B3.1132

Galloper Biotopes

- PomB
- EpusOborApri
- SspiMx
- NcirBat
- SSH
- MedLumVen/PoVen

Greater Gabbard Biotopes

- Imo.Sa Subgroup 1
- Imo.Sa Subgroup 2
- Imo.Sa Others
- Galp
- MedLumVen
- SspiMx

0 2.5 5 10 nm
0 5 10 20 km

Data Source: © The Crown Estate, 2023. © Fugro 2022. © CMACS, 2010.
 © HaskoningDHV UK Ltd. 2023.
 © British Crown and OceanWise, 2023. All rights reserved. License No. EMS-EK001-906345
 Not to be used for Navigation. Sources: Esri, GEBCO, NOAA, National Geographic, Garmin, HERE, Geonames.org, and other contributors.

Habitat Distribution in North Falls and Galloper Survey Areas

Rev	Date	Remarks	Drwn	Chkd
01	23/11/2023	First issue	FC	MJW

Drawing Number	Figure Number
PB9244-RHD-ZZ-OF-DR-GS-0391	10.4

Scale	Plot Size	Datum	Projection
1:275,000	A3	WGS84	UTM31N

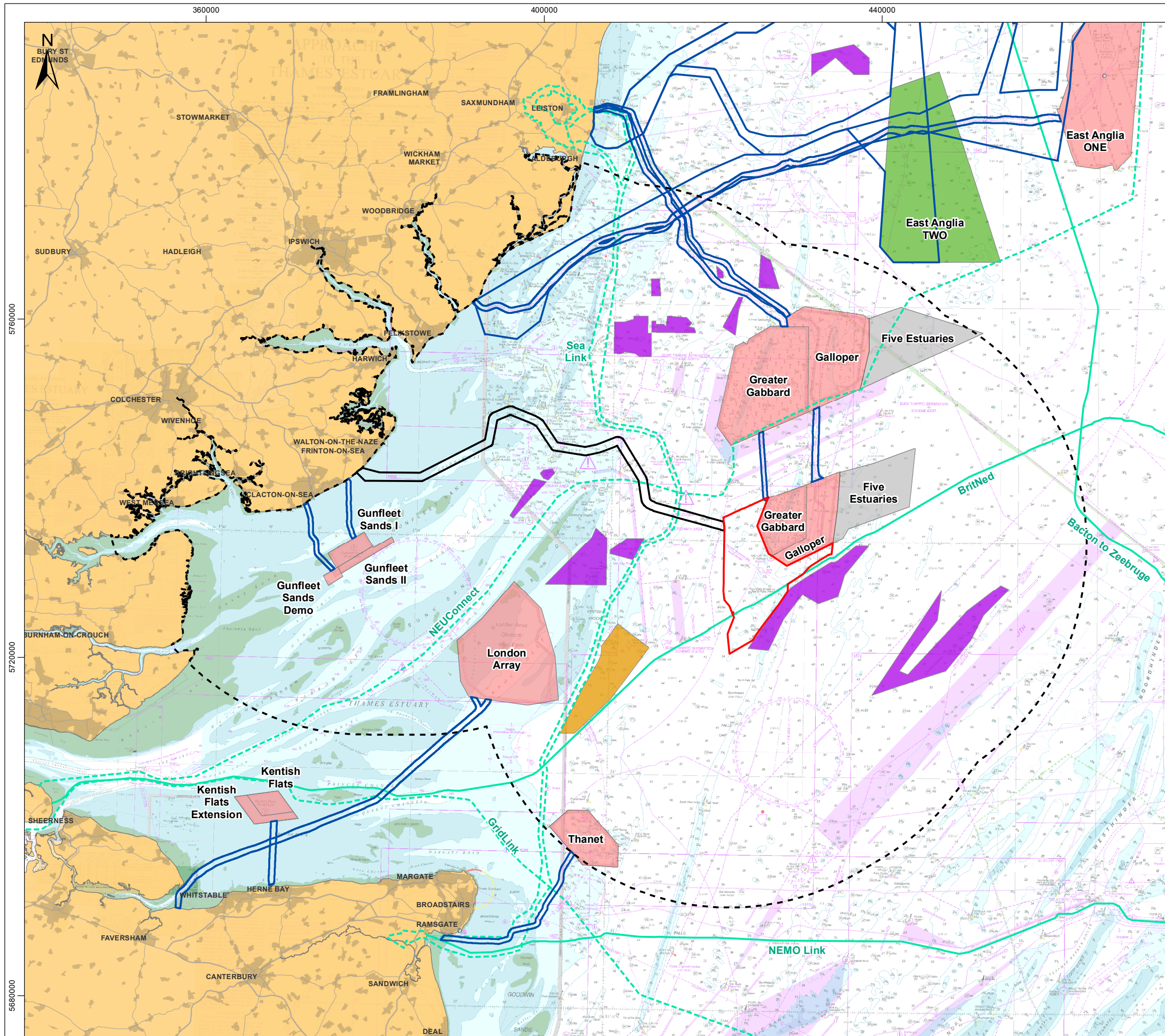

Legend

- North Falls Array Area
- North Falls Offshore Cable Corridor
- North Falls Offshore Project Area 30km Buffer
- Offshore Wind Farm Cable Agreement

Offshore Wind Farm Sites

- Active/In Operation
- Consented
- In Planning

Minerals Aggregates

- Exploration and Option
- Production Agreement

Interconnectors

- Existing
- Proposed (Indicative)

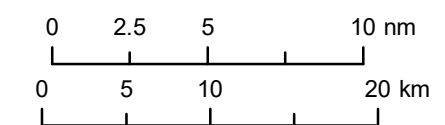

Data Source: © The Crown Estate, 2023. © KIS-ORCA, 2023. © OGA, 2023. © NGET, 2023. © HaskoningDHV UK Ltd. 2024. © British Crown and OceanWise, 2023. All rights reserved. License No. EMS-EK001-906345. Not to be used for Navigation. Sources: Esri, GEBCO, NOAA, National Geographic, Garmin, HERE, Geonames.org, and other contributors.

Drawing Title
Study Area for Screening of Plans and Projects for Cumulative Effects

Rev	Date	Remarks	Drwn	Chkd
01	14/03/2024	First issue	JH	SB

Drawing Number PB9244-RHD-ZZ-OF-DR-GS-0519	Figure Number 10.5
--	------------------------------

Scale 1:450,000	Plot Size A3	Datum WGS84	Projection UTM31N
--------------------	-----------------	----------------	----------------------



Royal HaskoningDHV
Enhancing Society Together



NORTH FALLS
Offshore Wind Farm



NORTH FALLS

Offshore Wind Farm



RWE

HARNESSING THE POWER OF NORTH SEA WIND

North Falls Offshore Wind Farm Limited

A joint venture company owned equally by SSE Renewables and RWE.

To contact please email contact@northfallsoffshore.com

© 2024 All Rights Reserved

North Falls Offshore Wind Farm Limited Registered Address: Windmill Hill Business Park, Whitehill Way, Swindon, Wiltshire, SN5 6PB, United Kingdom
Registered in England and Wales Company Number: 12435947

NorthFallsOffshore.com